

RAMP OPTION 2: STRUCTURAL RAMP PARALLEL TO A6120 ADJACENT TO FIELD BOUNDARY

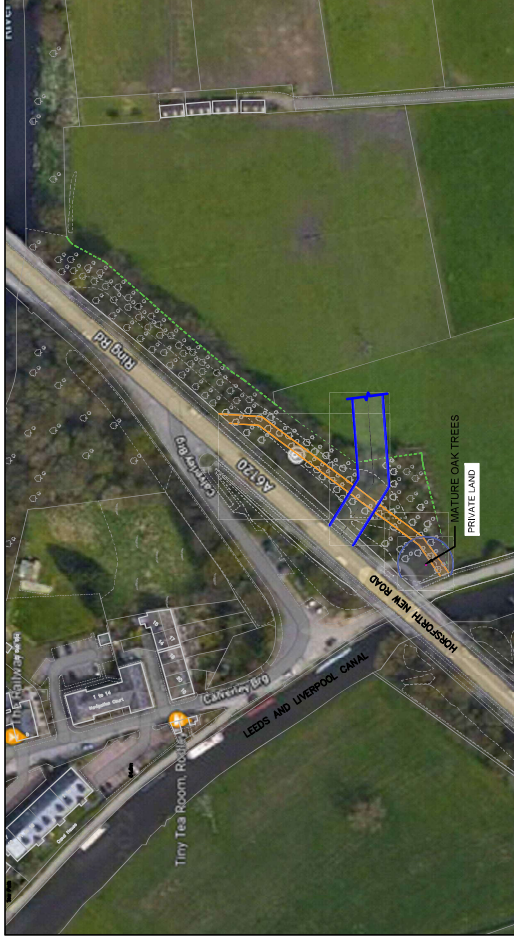

RAMP OPTION 2: STRUCTURAL RAMP PARALLEL TO A6120 ADJACENT TO FIELD BOUNDARY

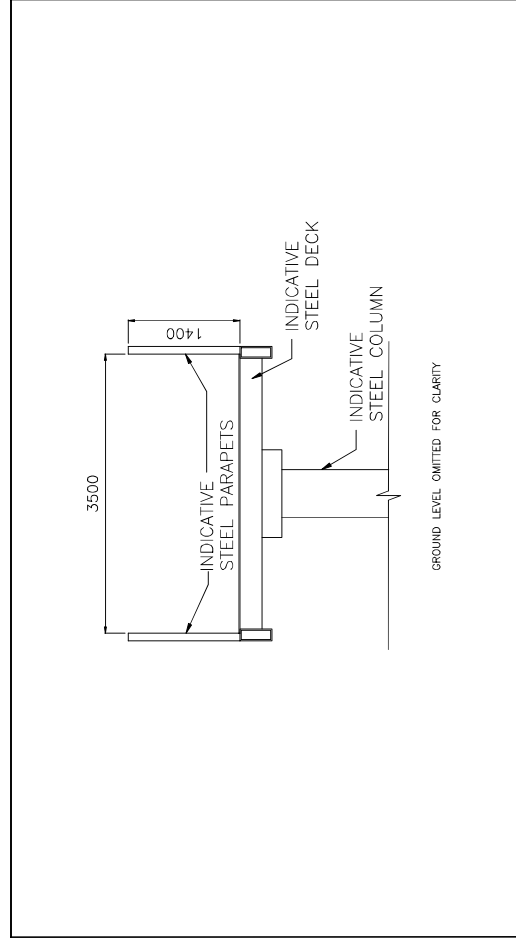

RAMP OPTION 2: STRUCTURAL RAMP CROSS SECTION

**NOTES:**

- THE OPTIONS PROPOSED ON THIS DRAWING ARE SUBJECT TO THE FOLLOWING UNKNOWNNS AND OUTSTANDING INFORMATION:
  - TREE SURVEY
  - TOPOGRAPHICAL SURVEY,
  - GROUND INVESTIGATION,
  - LOCATION OF AND REQUIREMENTS OF WORKING NEAR STATUTORY UNDERTAKER, APPARATUS, CANAL AND RIVER TRUST AND NATURAL ENGLAND CONSULTATION AND CONSENT,
  - CONTRACTOR CONSULTATION,
- THESE OPTIONS HAVE NOT BEEN PRICED.

**KEY**

- INDICATIVE LOCATION OF NORTHERN POWER GRID OVERHEAD 11KV CABLE
- INDICATIVE LOCATION OF NORTHERN POWER GRID BURIED 11KV CABLE
- INDICATIVE 11KV PROTECTION ZONE
- PROPOSED EARTH EMBANKMENT
- PROPOSED STRUCTURAL RAMP
- INDICATIVE HIGHWAY BOUNDARY WITHIN VEGETATED AREA
- INDICATIVE OAK TREE ROOT PROTECTION ZONE



FOR INFORMATION



First Floor, 3 Wellington Place  
Leeds, LS1 4AP, UK  
T +44 (0) 113 395 6200  
wsp.com



PROJECT: CALVERLEY RAMP OPTION STUDY

TITLE: RAMP OPTION 2

CLIENT:

PROJECT:

SCALE @ A2:

CHECKED:

APPROVED:

NTS	LB	AP
DESIGNED: LT	DRAWN: SS	DATE: 22-11-2022
PROJECT No: 70101955		
DRAWING No: 70101955-WSP-SBR-CLV-DR-CB-0002		REV: P02
© WSP UK Ltd		